VZ-Plan Nr. 5

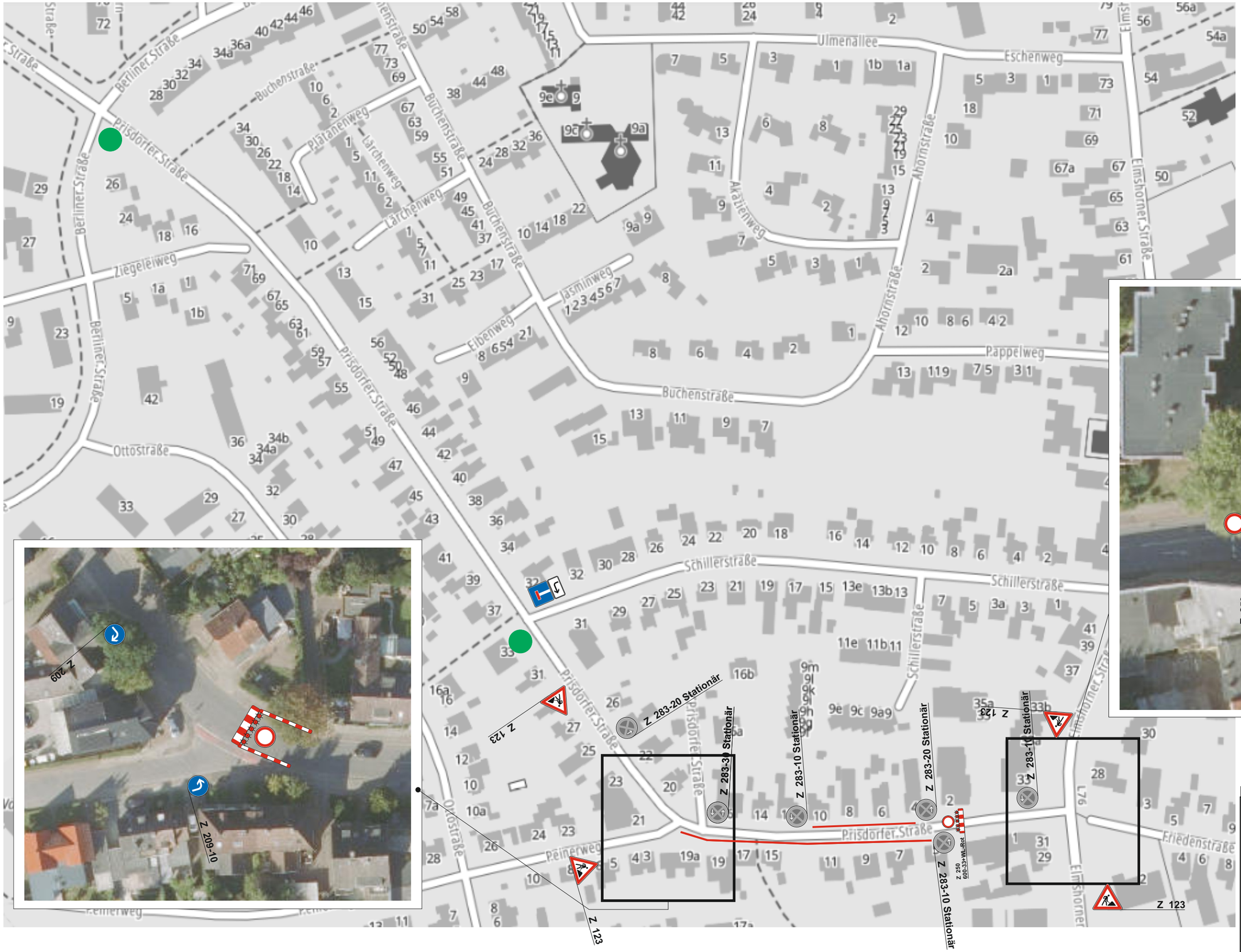

Z 357-50
Z 1000-02

ab 10.08.2026

[redacted]